

Patient report

Bio-Rad DATE: 08/31/2019
D-10 TIME: 03:16 PM
S/N: #DJ4I016123 Software version: 4.30-2
Sample ID: 10489885
Injection date 08/31/2019 02:01 PM
Injection #: 12 Method: HbA1c
Rack #: --- Rack position: 6

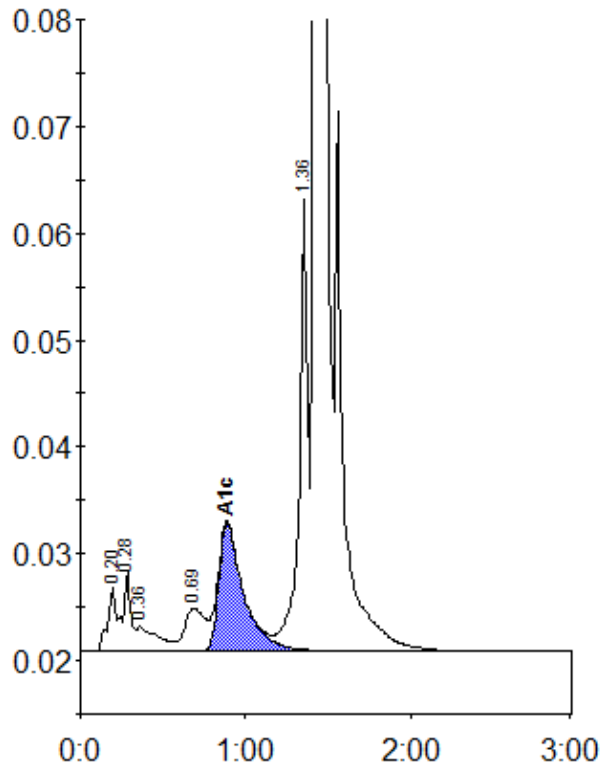

Peak table - ID: 10489885

Peak	R.time	Height	Area	Area %
A1a	0.20	6188	21219	0.8
A1b	0.28	7517	25024	1.0
Unknown	0.36	2305	21227	0.8
LA1c/CHb-1	0.69	4034	35049	1.4
A1c	0.89	12005	125572	6.6
P3	1.36	42201	154842	6.1
A0	1.43	709656	2171590	85.0
Total Area:			2554523	

Concentration:	%
A1c	6.6